

CYMBAL LEGEND

CRASH

SIZZLE

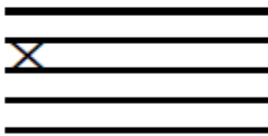

HIGH HAT

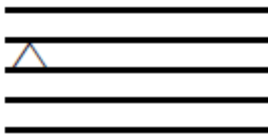

TAP

PERCUSSIVE ARTS SOCIETY INTERNATIONAL DRUM RUDIMENTS

All rudiments should be practiced: *open* (slow) to *close* (fast) to *open* (slow) and/or at an even moderate march tempo.

I. ROLL RUDIMENTS

A. SINGLE STROKE ROLL RUDIMENTS

1. SINGLE STROKE ROLL * 
RLRLRLRL

2. SINGLE STROKE FOUR 
RLRL RLRL
LRLR LRLR

3. SINGLE STROKE SEVEN 
RLRLRLR
LRLRLRL

B. MULTIPLE BOUNCE ROLL RUDIMENTS

4. MULTIPLE BOUNCE ROLL 

5. TRIPLE STROKE ROLL 
RRRLLLRRRLLL

C. DOUBLE STROKE OPEN ROLL RUDIMENTS

6. DOUBLE STROKE OPEN ROLL * 
RLLRLL

7. FIVE STROKE ROLL * 
R R L L L

8. SIX STROKE ROLL 
R L L R L L
L R R L R R

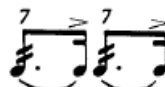
9. SEVEN STROKE ROLL * 
R L L R L L L
L R R L R R R

10. NINE STROKE ROLL * 
R R L L L

11. TEN STROKE ROLL * 
R L L R L L L
R L L R L L L

12. ELEVEN STROKE ROLL * 
R L L R L L L
R L L R L L L

13. THIRTEEN STROKE ROLL * 
R L L R L L L
R L L R L L L

14. FIFTEEN STROKE ROLL * 
R L L R L L L
R L L R L L L

15. SEVENTEEN STROKE ROLL 
R L L R L L L
R L L R L L L

II. DIDDLE RUDIMENTS

16. SINGLE PARADIDDLE * 
RLRLRL

17. DOUBLE PARADIDDLE * 
RLRLRLRLRLRL

18. TRIPLE PARADIDDLE 
RLRLRLRLRLRLRLRLRL

19. SINGLE PARADIDDLE-DIDDLE 
RLRLRLRLRLRL
LRLRLRLRLRL

*These rudiments are also included in the original Standard 26 American Drum Rudiments.

III. FLAM RUDIMENTS

20. FLAM *

21. FLAM ACCENT *

22. FLAM TAP *

23. FLAMACUE *

24. FLAM
PARADIDDLE *

25. SINGLE
FLAMMED MILL

26. FLAM
PARADIDDLE-
DIDDLE *

27. PATAFLAFLA

28. SWISS ARMY
TRIPLET

29. INVERTED
FLAM TAP

30. FLAM DRAG

IV. DRAG RUDIMENTS

31. DRAG *

32. SINGLE
DRAG TAP *

33. DOUBLE
DRAG TAP *

34. LESSON 25 *

35. SINGLE
DRAGADIDDLE

36. DRAG
PARADIDDLE #1 *

37. DRAG PARADIDDLE #2 *

38. SINGLE RATAMACUE *

39. DOUBLE RATAMACUE *

40. TRIPLE RATAMACUE *

Triplet Accent (tacet)

44

3 6 4

Chug-a-da

58 Fusion Open Hi Hat Fusion Open

65 Hi Hat Open Crunch

Pudda

70 Open 2 2

80 2 Crunch 2 Choke

Triplet Diddle (tacet)

91 10

8-25

101 Open Hi Hat Hi Hat Hi Hat Hi Hat

105 Hi Hat Hi Hat Hi Hat Open

Cymbals

Nine & Swing

-Chris French

